Appendix A

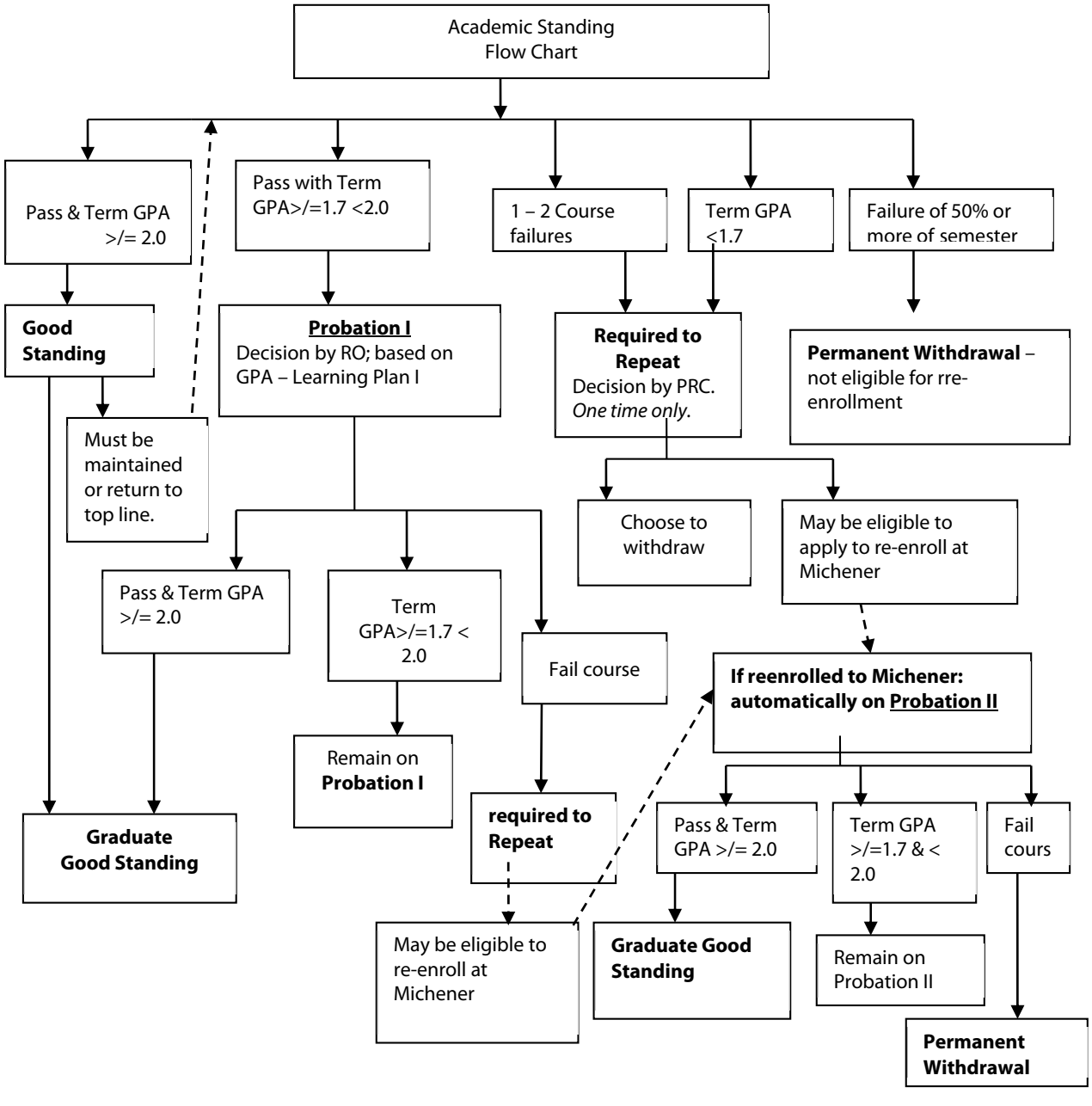
Academic Standing
Flow Chart
Pass & Term GPA >/= 2.0
Pass with Term GPA>/=1.7 <2.0
1 – 2 Course failures
Term GPA <1.7
Failure of 50% or more of semester
Good Standing
Probation I
Decision by RO; based on GPA – Learning Plan I
Required to Repeat
Decision by PRC.
One time only.
Permanent Withdrawal – not eligible for rre-enrollment
Must be maintained or return to top line.
Choose to withdraw
May be eligible to apply to re-enroll at Michener
Pass & Term GPA >/= 2.0
Term GPA>/=1.7 < 2.0
Fail course
If reenrolled to Michener: automatically on Probation II
Remain on Probation I
required to Repeat
Pass & Term GPA >/= 2.0
Term GPA >/=1.7 & < 2.0
Fail cours
Graduate Good Standing
May be eligible to re-enroll at Michener
Graduate Good Standing
Remain on Probation II
Permanent Withdrawal